

Drawings for AAOCA file

Naming convention:

1<sup>st</sup> letter indicates the perspective:     **S** = surgical View                     **I** = Image view

2<sup>nd</sup> letter indicates the **sinus of origin**

3<sup>rd</sup> letter indicates the **course**: 1 = interarterial   2 = intramural   3 = retro-aortic   4 = ante-PA

**Normal: Surgical View**

**Normal: Image View**

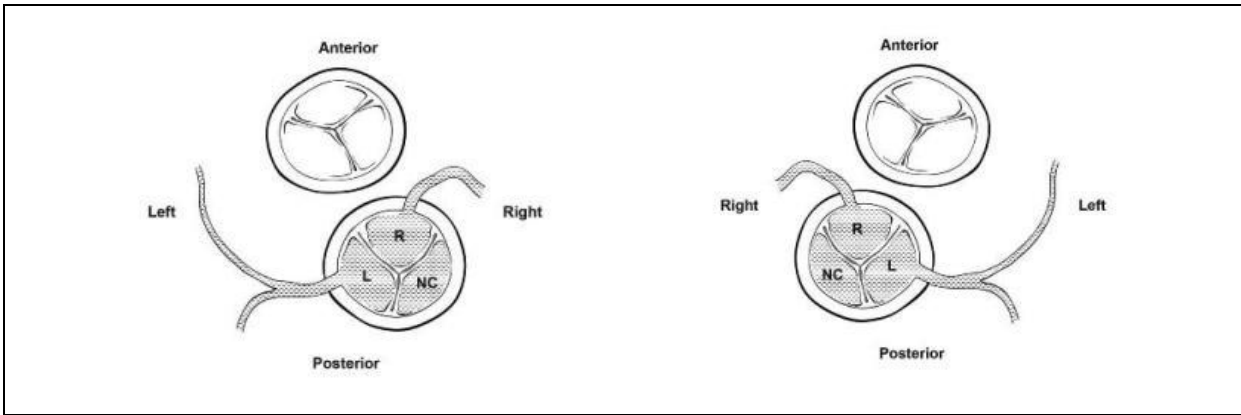
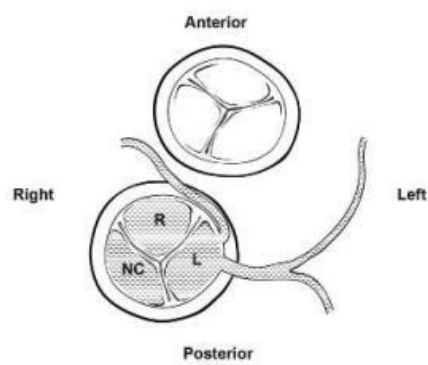
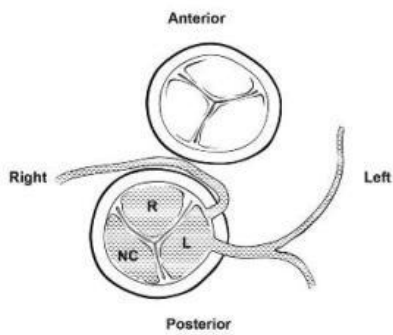

Image Views:

**IL1**

**IL2**



IR1

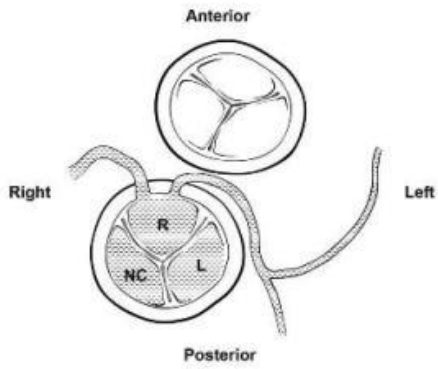

IR2

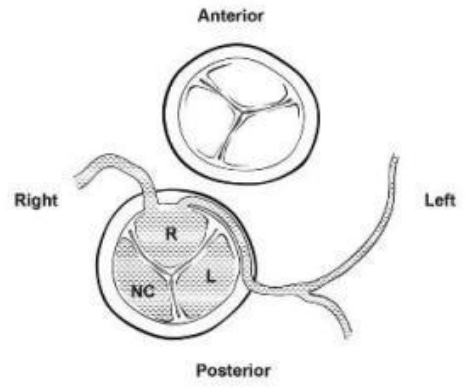

IR3

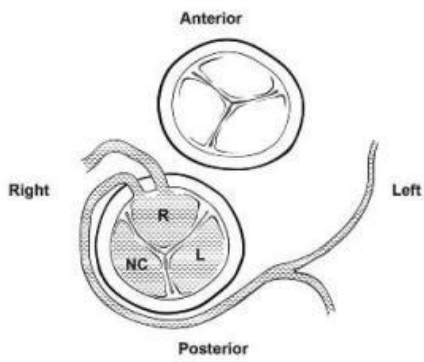

IR4

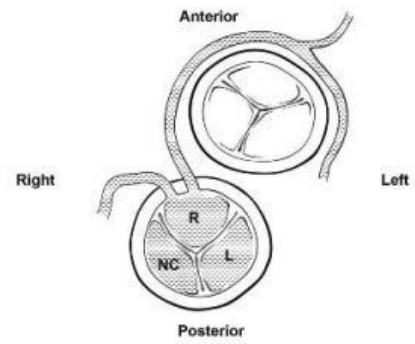

INC

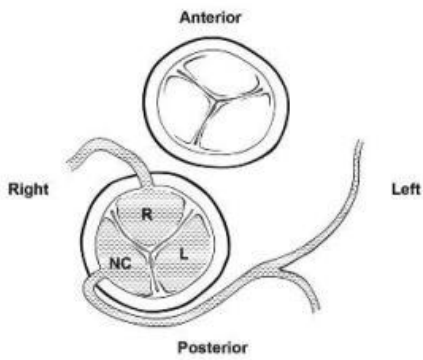

I-Other (insert course)

